

BLUE SKIES

ALTO SAX 1

Words and Music by
IRVING BERLIN
Arranged by PAUL JENNINGS

BLUESY SWING (♩ = ♩³ ♩)

© Copyright 1927 by Irving Berlin
Copyright Renewed
This arrangement © Copyright 1992 by the Estate of Irving Berlin
International Copyright Secured All Rights Reserved

BLUE SKIES

TENOR SAX 1

Words and Music by
IRVING BERLIN
Arranged by PAUL JENNINGS

BLUESY SWING (♩ = $\sqrt[3]{\text{♩}}$)

5
6
9
10
11-18
19 *mf*
20
21
22
23
24
25
26
27 *f* *mf*
28
29
30
31
32
33
34
35 *mf* *f*
36
37
38

⊕ CODA

BLUE SKIES

ALTO SAX 2

Words and Music by
IRVING BERLIN

Arranged by PAUL JENNINGS

BLUESY SWING (♩ = $\sqrt[3]{\text{♩}}$)

39 40 41 42

(43)

43 44 45 46

10 CODA

47 48 49 50

(51)

51 52 53 54

55 56 57 58

(59)

59 60 61 62

D.S. AL CODA

63 64 65 66

CODA

67 68

69 70 71 72

73 74 75 76

RALL.

BLUE SKIES

TENOR SAX 2

Words and Music by
IRVING BERLIN
Arranged by PAUL JENNINGS

BUESBY SWING (♩ = $\sqrt[3]{\text{♩}}$)

5
6
9
10
11
13
19
20
21
22
23
24
25
26
27
28
29
30
31
32
33
34
35
36
37
38

BLUE SKIES

BARITONE SAX

Words and Music by
IRVING BERLIN
Arranged by PAUL JENNINGS

BLUESY SWING (♩ = $\sqrt[3]{\text{♩}}$)

12 3 f

5 6 7 8

9 10 11-18

19 11

19-22

23 mf 24 25 26

27 f 28 29 mf 30

31 32 33 34

35 35-37 38 f

39
43

43
44
45
46

47
51

TO CODA

51
52-55

56
59

59
60
61
62

63
64
65
66

D.S. AL CODA

CODA

67
68

69
70
71
72

73
74
75
76

RALL.

© 1995 by Alfred Music Company, Inc. All rights reserved. Printed in the U.S.A.

BLUE SKIES

TRUMPET 1

Words and Music by
IRVING BERLIN
Arranged by PAUL JENNINGS

BLUESY SWING (♩ = $\frac{3}{4}$)

43

51

59

CODA

BLUE SKIES

TRUMPET 2

Words and Music by
IRVING BERLIN

Arranged by **PAUL JENNINGS**

BLUESY SWING (♩ = $\sqrt[3]{\text{♩}}$)

© Copyright 1927 by Irving Berlin
Copyright Renewed

This arrangement © Copyright 1992 by the Estate of Irving Berlin
International Copyright Secured All Rights Reserved

(43) *mf*

43 44 45 46

47-48 49 50 TO CODA

(51)

51 52-56

(59)

57 58 59

60 61 62

63 64 65 66 D.S. AL CODA

⊕ CODA

67 68

69 70 71 72

73 74 75 76 RALL.

BLUE SKIES

TRUMPET 3

Words and Music by
IRVING BERLIN
Arranged by PAUL JENNINGS

BLUESY SWING (♩ = $\frac{3}{4}$)

43

TO CODA

51

59

D.S. AL CODA

♩ CODA

DNII

BLUE SKIES

TRUMPET 4

Words and Music by
IRVING BERLIN
 Arranged by PAUL JENNINGS

BLUESY SWING (♩ = $\sqrt[3]{\text{♩}}$)

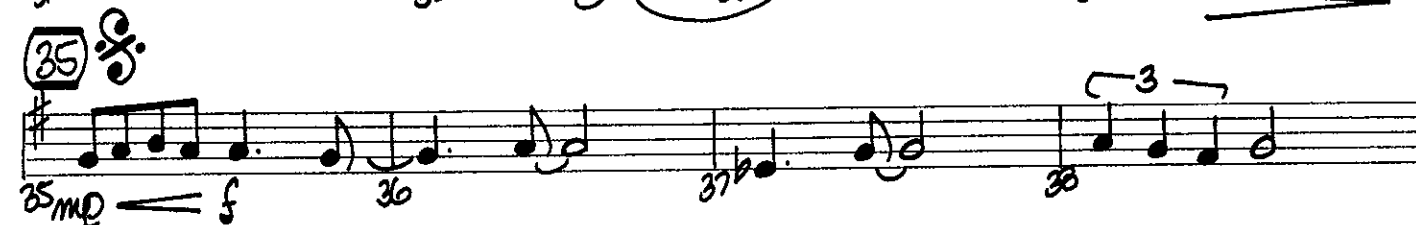
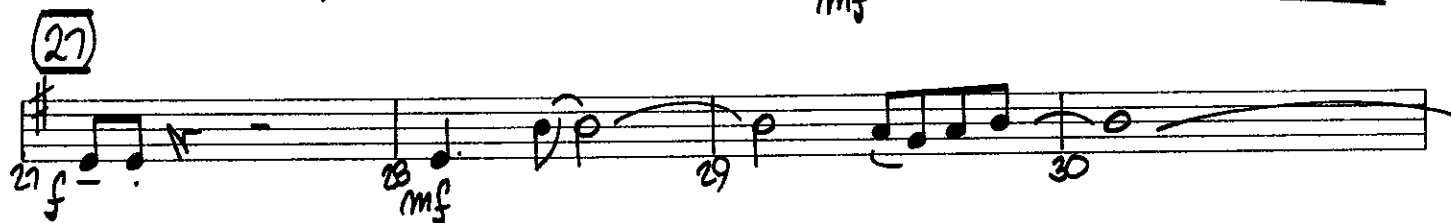
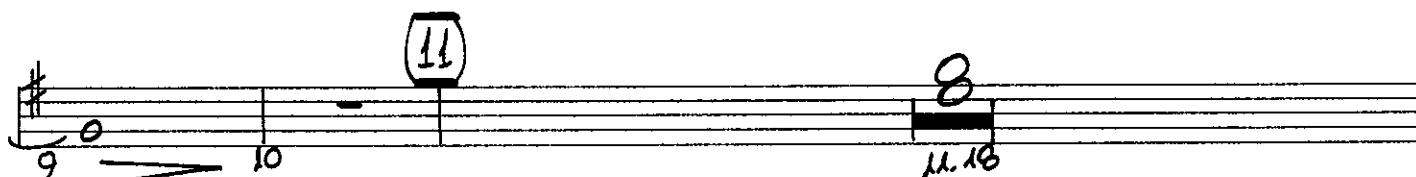

(43)

43 44 45 46

47-48 49 50 TO CODA

(51)

51 52-56

(59)

57 58 59

60 61 62

63 64 65 66 D.S. AL CODA

⊕ CODA

67 68

69 70 71 72

73 74 75 76 RALL.

BLUE SKIES

TROMBONE 1

Words and Music by
IRVING BERLIN
Arranged by PAUL JENNINGS

BLUESY SWING (♩ = $\frac{3}{4}$)

1-2 3 f 4

5 6 7 8

9 10 11 12 13 14 15 16

19 20 mf 21 22

23 24 25 26

27 f 28 29 30

31 32 33 34

35 36 f 37 38

© Copyright 1927 by Irving Berlin
Copyright Renewed

This arrangement © Copyright 1992 by the Estate of Irving Berlin
International Copyright Secured All Rights Reserved

39 40 41 42

(43) SOLO 43 44 45 46

47 48 49 50

(51) 51 52 53 54

55 56 57 58

(59) 59 60 61 62

63 64 65 66

67 68

69 70 71 72

73 74 75 76

10 CODA

D.S. AL CODA

CODA

RAL.

BLUE SKIES

TROMBONE 2

Words and Music by
IRVING BERLIN
Arranged by PAUL JENNINGS

BLUESY SWING (♩ = $\frac{3}{4}$)

© Copyright 1927 by Irving Berlin
Copyright Renewed
This arrangement © Copyright 1992 by the Estate of Irving Berlin
International Copyright Secured All Rights Reserved

BLUE SKIES

TROMBONE 3

Words and Music by
IRVING BERLIN
Arranged by PAUL JENNINGS

BLUESY SWING (♩ = $\sqrt[3]{\text{♩}}$)

BLUE SKIES

TROMBONE 4

Words and Music by
IRVING BERLIN
 Arranged by PAUL JENNINGS

BLUESY SWING (♩ = $\frac{3}{4}$ ♩)

1.2 3 *f*

5

9 10 11-18

19 *mf* 20 21 22

23 24 25 26

27 *f* 28 29 30

31 32 33 34

35 35-36 37 *f* 38

© Copyright 1927 by Irving Berlin
 Copyright Renewed

This arrangement © Copyright 1992 by the Estate of Irving Berlin
 International Copyright Secured All Rights Reserved

BLUE SKIES

GUITAR

Words and Music by
IRVING BERLIN
Arranged by PAUL JENNINGS

BLUESY SWING (♩ = ♩ ♩)

5 $Dm7$ $Dm6$ $A7(b9)$ $G7(b5)$ $F(A009)$ $Gm7/C$ $Dm7$ $A7/D$ $Dm6$ C^o

6 $Em7(b5)$ $A7(b9)$ (11) $Dm7$ $Dm7(MA7)$ $Dm7$ $Dm6$

7 $Gm7$ $Gm7/C$ $F(A009)$ $Em7(b5)$ $A7(b9)$ (19) $Dm7$

8 $Dm7(MA7)$ $Dm7$ $Dm6$ $Gm7$ $Gm7/C$

9 $F(A009)$ $Em7(b5)$ $A7(b9)$ (27) $Dm7$ $Dm7(MA7)$ $Dm7$

10 $Dm6$ $Gm7$ $Gm7/C$ $F(A009)$ $Bb7$ $A7(b9)$ $Gm7$ $Fm7$

11 (35) $Gm7(b5)$ $F(A009)$ $Gm7(b5)$ $F(A009)$ $Bb6$ $F(A009)$

12 f mf f mf

13 f mf

14 f mf

15 f mf

16 f mf

17 f mf

18 f mf

19 f mf

20 f mf

21 f mf

22 f mf

23 f mf

24 f mf

25 f mf

26 f mf

27 f mf

28 f mf

29 f mf

30 f mf

31 f mf

32 f mf

33 f mf

34 f mf

35 f mf

36 f mf

37 f mf

38 f mf

TIGHT COMPING ALA FREDDIE GREEN

B^bMa7 $A_{mi}7$ G^bMa7/A^b $FMA7/G$ B^bmi6 $B_{mi}7(b5)$ B^bMa7 $A+7(b9)$ $A7(b9)$

39 40 41 42

(43) D_{mi} $D_{mi}(MA7)$ $D_{mi}7$ $D_{mi}6$

43 44 45 46

$G_{mi}7$ $G_{mi}7/C$ $F(A009)$ $B^b(A009)G^bMa7/A$ $A+7(b9)$ TO CODA

47 48 49 50

(51) D_{mi} $D_{mi}(MA7)$ $D_{mi}7$ $D_{mi}6$

51 *f* 52 *mf* 53 54

$G_{mi}7$ $G_{mi}7/C$ $F(A009)$ $E_{mi}7(b5)$ $A7(b9)$

55 56 57 58

(59) D_{mi} $D_{mi}(MA7)$ $D_{mi}7$ $D_{mi}6$

59 *f* 60 *mf* 61 62

$G_{mi}7$ $G_{mi}7/C$ $F(A009)$ $B^b(A009)G^bMa7/A$ B^bMa7/C (D.S. AL CODA)

63 64 65 66

CODA D_{mi} A/D $D_{mi}6$

67 *f* 68

$D_{mi}7$ $D_{mi}6$ A^bM $G7(b5)$ $F(A009)/C$ $G_{mi}7/C$

69 70 71 72

B^bMa7 $F(A009)/A$ $G_{mi}7(b5)$ $FMA7$ $G_{mi}7(b5)$ $F(A009)$

73 74 75 76 RAL.

BLUE SKIES

BASS

Words and Music by
IRVING BERLIN

Arranged by PAUL JENNINGS

BLUESY SWING (♩ = $\frac{3}{4}$)

1.2 3 f (WALK) F(ADD9)

5 6 7 8 9

Em7(bs) A7(b9) (14) Dmi Dmi(ma7) Dmi7 Dmi6

10 11 12 13 14 15 16 17 18 19
Gmi7 Gmi7/c F(ADD9) Em7(bs) A7(b9) (19) Dmi

20 21 22 23 24
Dmi(ma7) Dmi7 Dmi6 Gmi7 Gmi7/c

25 26 27 28 29
F(ADD9) Em7(bs) A7(b9) (27) Dmi Dmi(ma7) Dmi7

30 31 32 33 34
Dmi6 Gmi7 Gmi7/c F(ADD9) BbMA7 Gmi7 FMA7

(35) f 35 36 37 38 39
Gmi7(bs) F(ADD9) Gmi7(bs) F(ADD9) Bbmi6 F(ADD9)

\oplus CODA

BLUE SKIES

PIANO

Words and Music by
IRVING BERLIN
Arranged by PAUL JENNINGS

BLEUESY SWING (♩ = 5³ 7̣)

by
IN
GS

177
111

19 *Dmi* *Dmi(ma7)* *Dmi7* *Dmi6*

Gmi7 *Gmi7/C* *F(9009)* *Emi7(b9)* *A7(b9)*

27 *Dmi* *Dmi(ma7)* *Dmi7* *Dmi6*

f *mf*

Gmi7 *Gmi7/C* *F(9009)* *Bbma7 Ami7 Gmi7 Fma7*

35 *Gmi7(b9)* *F(9009)* *Gmi7(b9)* *F(9009)* *Bbmi6* *F(9009)*

f

Bbma7 *Ami7* *Gbma7/Bb* *Fma7/C* *Bbmi6/C* *Bmi7(b9)* *Bbma7* *A7(b9)* *A7(b9)*

(43)

Dmi Dmi(MA?) Dmi7

43 44 45

Dmi6 Gmi7 Gmi7/2

46 47 48

F(A009) Bb(A009) Gmi7/A A7(b9) (51) Dmi

49 50 51

Dmi(MA?) Dmi7 Dmi6

COMP LIGHTLY BEHIND SOLO

52 53 54

Gmi7 Gmi7/2 F(A009)

55 56 57

Em7(b9) A7(b9) (59) Dmi Dmi(MA?)

58 59 60

BLUE SKIES

DRUMS

Words and Music by
IRVING BERLIN
Arranged by PAUL JENNINGS

BLUESY SWING (♩ = $\sqrt[3]{\text{♩}}$)

SOLO - AD LIB OPT

RIDE ACCENT AND FILL

+ HI-HAT ON 2+4

FILL

ACCENT

(HI-HAT)

(11)

mf

4

7

11 12 13 14 15 16 17 18

(19)

19 20 21 22

4

FILL

7

23 24 25 26

(27)

f

mf

27 28 29 30

4

ACCENT

LIGHT FILL - 7

7

31 32 33 34

35 **BREAK TIME**
RIDE CYM + FILL

35 *mf* *f* 36 37 38

TIME W/ ACCENTS

39 40 41 42 **FILL** 3

43 **HEAVY BACK BEAT**

43 44 45 46 **FILL TO CODA**

47 48 49 50

51 **HI-HAT**

51 *mf* 52 53 54 55 56 57 58 **FILL** 3 3 3

59

59 60 61 62 63 64 65 66 **FILL** 3 3 3

(D.S. AL CODA)

CODA

RIDE ACCENT AND FILL

67 68 **(HI-HAT ON 2+4)**

FILL

69 70 71 72

73 74 75 76 **RALL.**